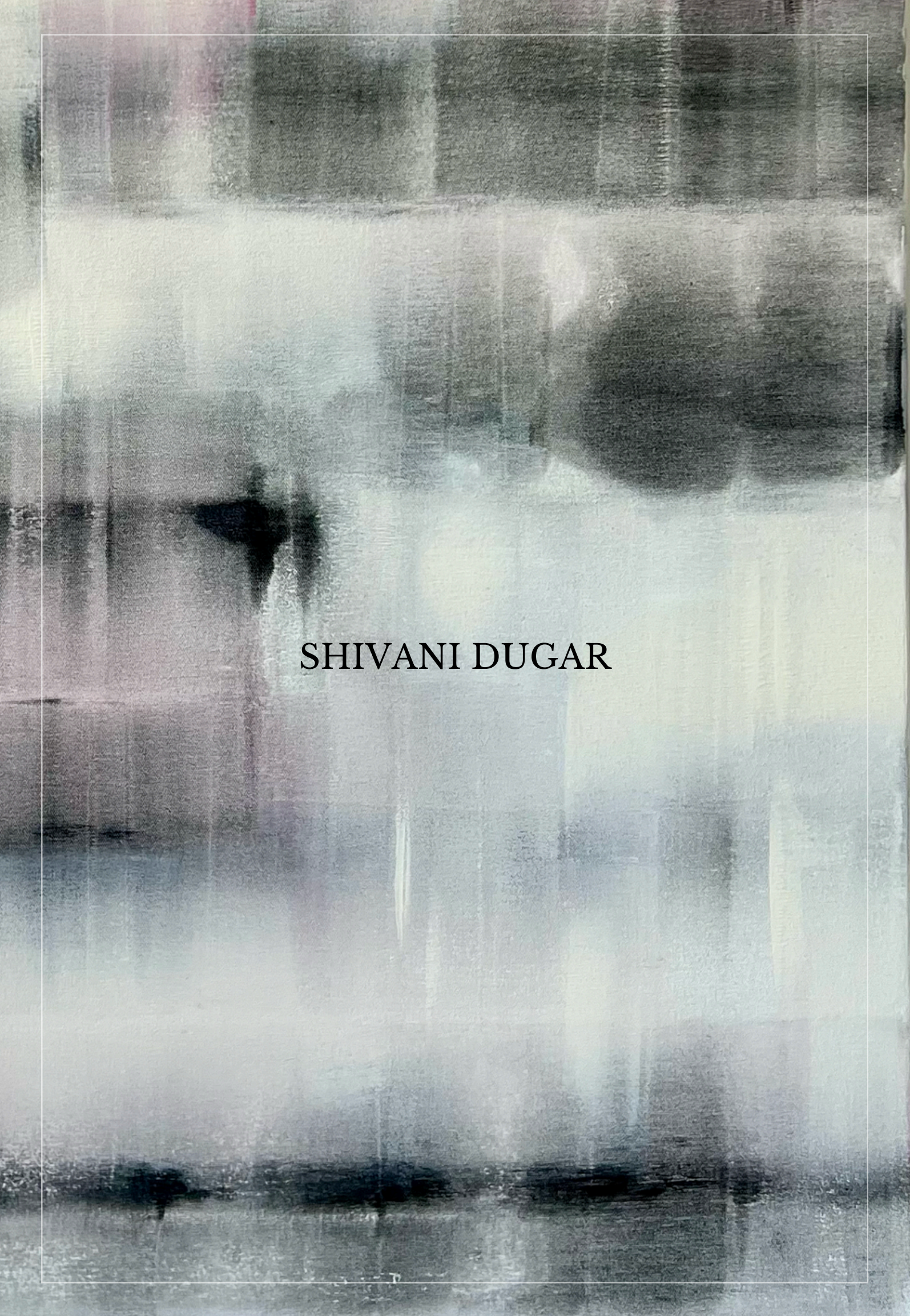
SHIVANI DUGAR



Shivani Dugar was born in Calcutta in 1979, and grew up in Bangalore, India. After completing her degree in finance at Georgetown University, Washington D.C. she decided to pursue her lifelong dream and enrolled at Pratt Institute, Brooklyn, New York for a Masters in Fine Art Degree. She has had successful solo & group exhibitions in US and abroad. She currently lives in New York City with her husband and two children.

The abstract paintings created by Shivani bring out the multitude of textures found in nature as it provides different ambiances at various times of the day. Her works carry an element of nature which is visible through a wash of tones and strong mark-making which she had mastered via the technique of Printmaking. Shivani has explored this theme in a myriad of ways to arrive at her images. She is able to create a sense of light, movement and depth in each image by interlocking and layering her marks, allowing the viewer to travel through each piece. They lead the mind to wander into the realm of nature with a sense of obscurity and ambiguity, and then let the viewers think about it and draw their own conclusions.

"My paintings are abounding with vestiges of memory and experience and my search for the unseen is implanted in every layer...." – Shivani Dugar

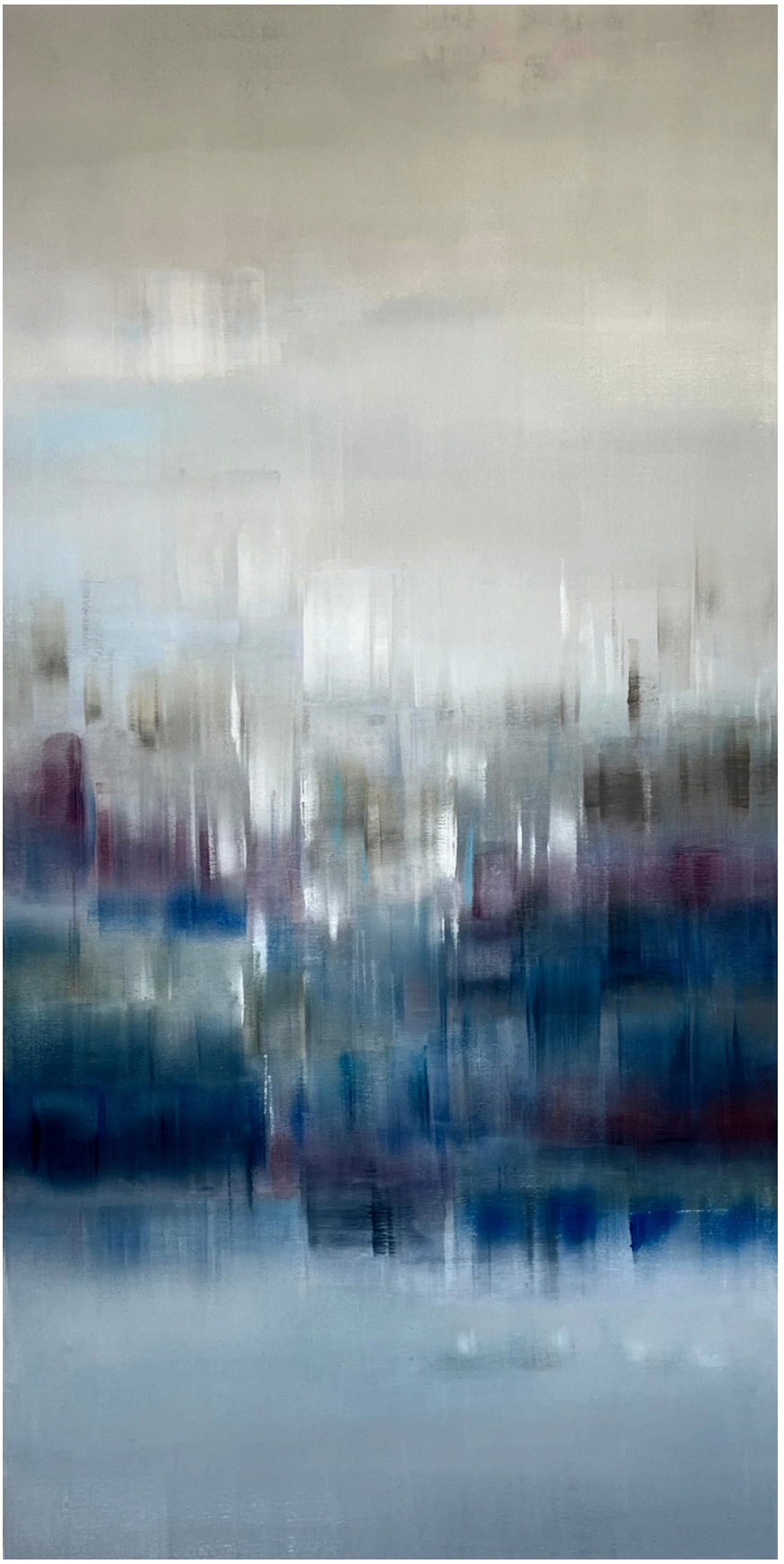

Whispers of Rain
72" x 36"
Oil on Canvas



A Sunshine Song
72” x 72”
Oil on Canvas



A Beautiful World

40” x 30”

Oil on Canvas



Shadows of Dawn
60” x 60”
Oil on Canvas

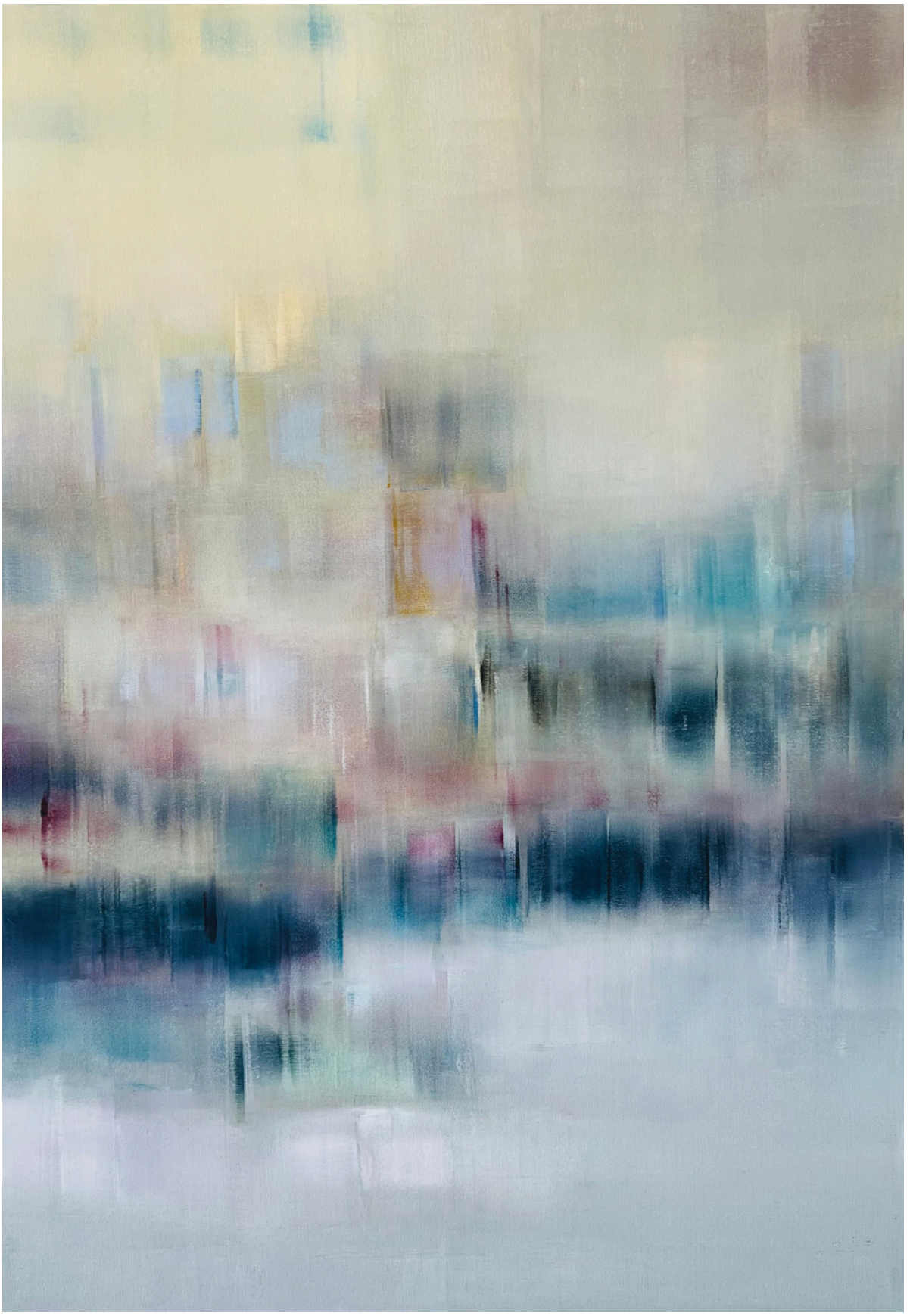

Night on the Beach
60” x 42”
Oil on Canvas



Lavender Frost
60” x 84”
Oil on Canvas



Ocean Daydreams

48” x 48”

Oil on Canvas



Walk Along the Moonrise
48” x 80”
Oil on Canvas



Wanderlust & Wonder
60” x 60”
Oil on Canvas



Summer. Sweet. Joy

42” x 60”

Oil on Canvas



The Ocean & The Breeze
36” x 72”
Oil on Canvas



A Dance In The Sky

65” x 65”

Oil on Canvas



Winter's Blush
33" x 59"
Oil on Canvas



Summer Tunes I

40” x 40”

Oil on Canvas

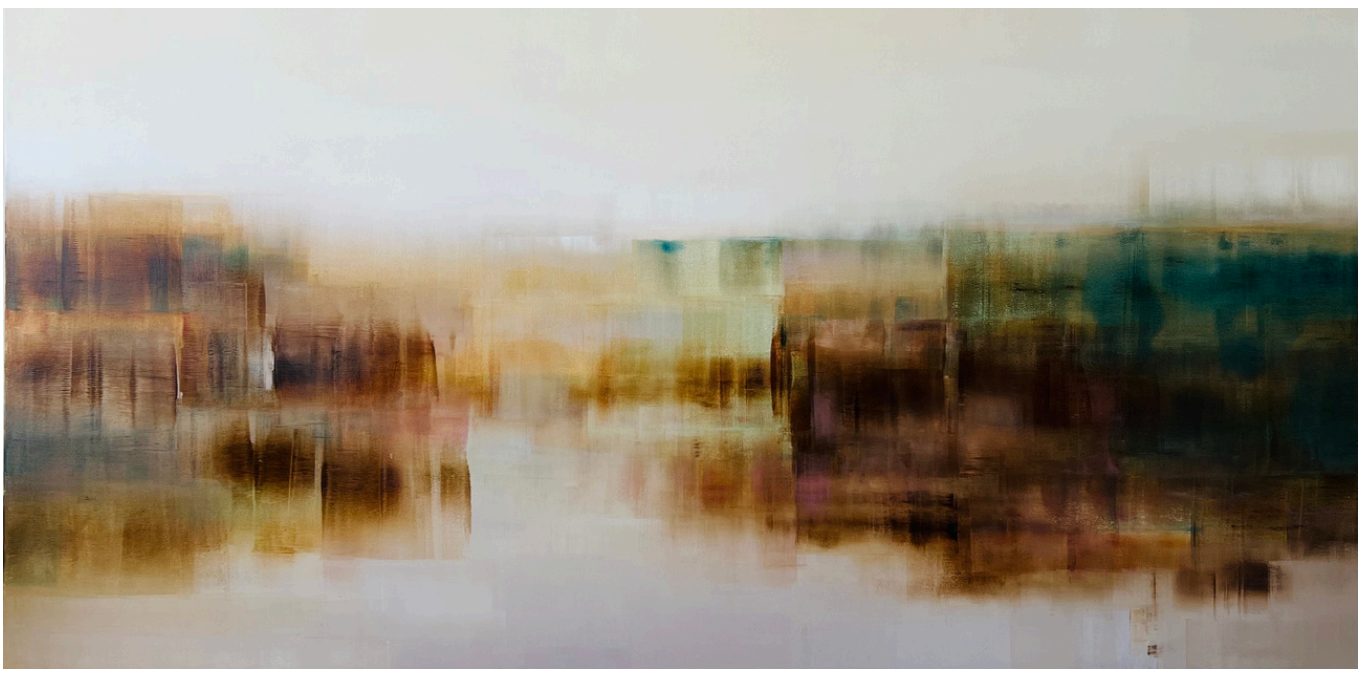

A Place To Call Home
54” x 108”
Oil on Canvas



From The Shadows
48” x 48”
Oil on Canvas



Dance By The Water
38” x 54”
Oil on Canvas

SHIVANI DUGAR
www.shivanidugar.com 917-232-6832 • shivanidugar@gmail.com
860 UN Plaza, Apt 35C, New York, NY 10017

Born: Calcutta, India 1979
Education: Georgetown University: Washington D.C.
2002 Bachelor of Science in Business Administration Major: Finance | Minor: Fine Art
Pratt Institute: New York, NY 2004
Masters in Fine Art

Solo Exhibitions:

Fana Charity Exhibition, New York, 2024
George Billis Gallery, New York, 2023
Jehangir Art Gallery, Mumbai , 2022
George Billis Gallery, New York, 2022
George Billis Gallery, Westport, CT 2022
Gallery Art & Soul, Mumbai, India 2019
Merritt Fine Art, Renaissance Art Gallery, Baltimore,
Washington D.C, Philadelphia, PA 2017
Being 3 Gallery, Beijing, China 2015
RL Fine Arts, New York, 2013
Mahua Art Gallery, Bangalore, India 2009
RL Fine Arts, New York, 2008
RL Fine Arts, New York, 2007
Peter Louis Arts, New York, 2006
Stueben West Gallery, Brooklyn, 2004
Fluid Space, Bangalore, India 2003

Art Fairs:

Red Dot Fair / Art Basel, Miami 2023
Lake Tahoe/Reno International Art Show 2023
Art on Paper Fair, New York 2023
Red Dot Fair / Art Basel, Miami 2022
Lake Tahoe/Reno International Art Show 2022
Hamptons Art Fair 2022
Red Dot Fair / Art Basel, Miami 2021
India Art Fair, New Delhi 2012

Group Exhibitions:

George Billis Gallery, New York 2024
A&H Collab, Mumbai, 2023
George Billis Gallery, New York 2023
Art of India, The Times of India, New Delhi 2023
Art of India, The Times of India, Mumbai 2023
Gallery Art & Soul, Mumbai, India 2022
KYNKYNY Art Gallery, Bangalore, India 2022
George Billis Gallery, WestPort, CT 2021
Gallery Art & Soul, Mumbai, India 2021
Christies, Brussels 2017
Casco Bay Gallery, Portland, ME 2016
Salwa Zeidan Gallery, Abu Dhabi 2012
Mahua Art Gallery, Delhi 2007
Cork Street Gallery, London 2007
Arts House, Singapore 2007
Bajaj Art Gallery, Bombay, India 2007
Mahua Art Gallery, Bangalore, India 2007
NOHO Art Walk, Commerce Bank, New York 2005
Community College, Brooklyn 2004
New York University, New York 2004
Corridor Gallery, Brooklyn 2004
Lucille M. Spagnuolo Gallery, Washington D.C. 2001
Sakshi Art Gallery, Bangalore, India 1998

w w w . s h i v a n i d u g a r . c o m

Shivani_Dugar

ShivaniDugarArtist


Essence of nature's timeless beauty,
forever a wonderment…